-Swing

# Charleston
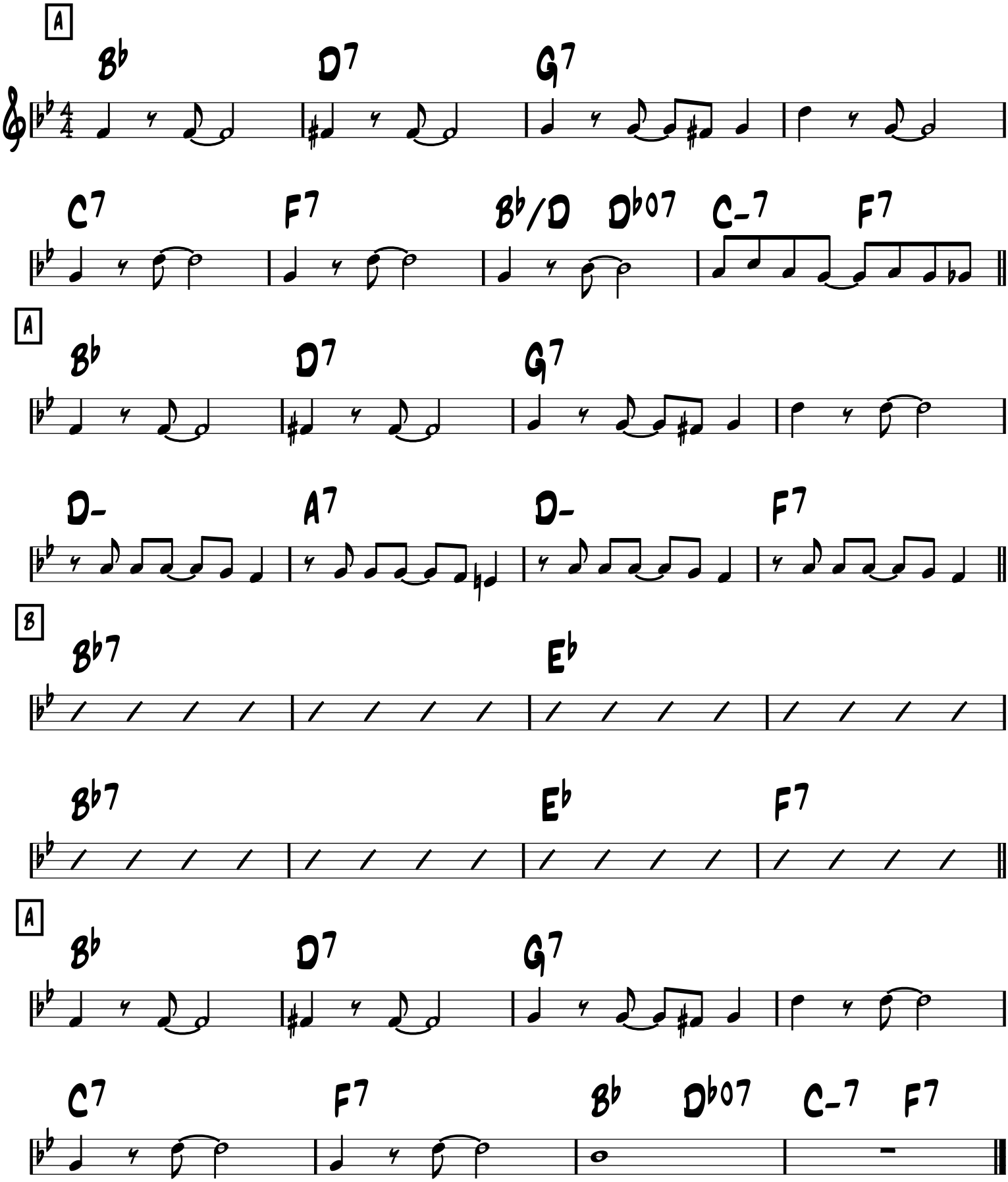
-James P. Johnson 1923
very altered Django vers.