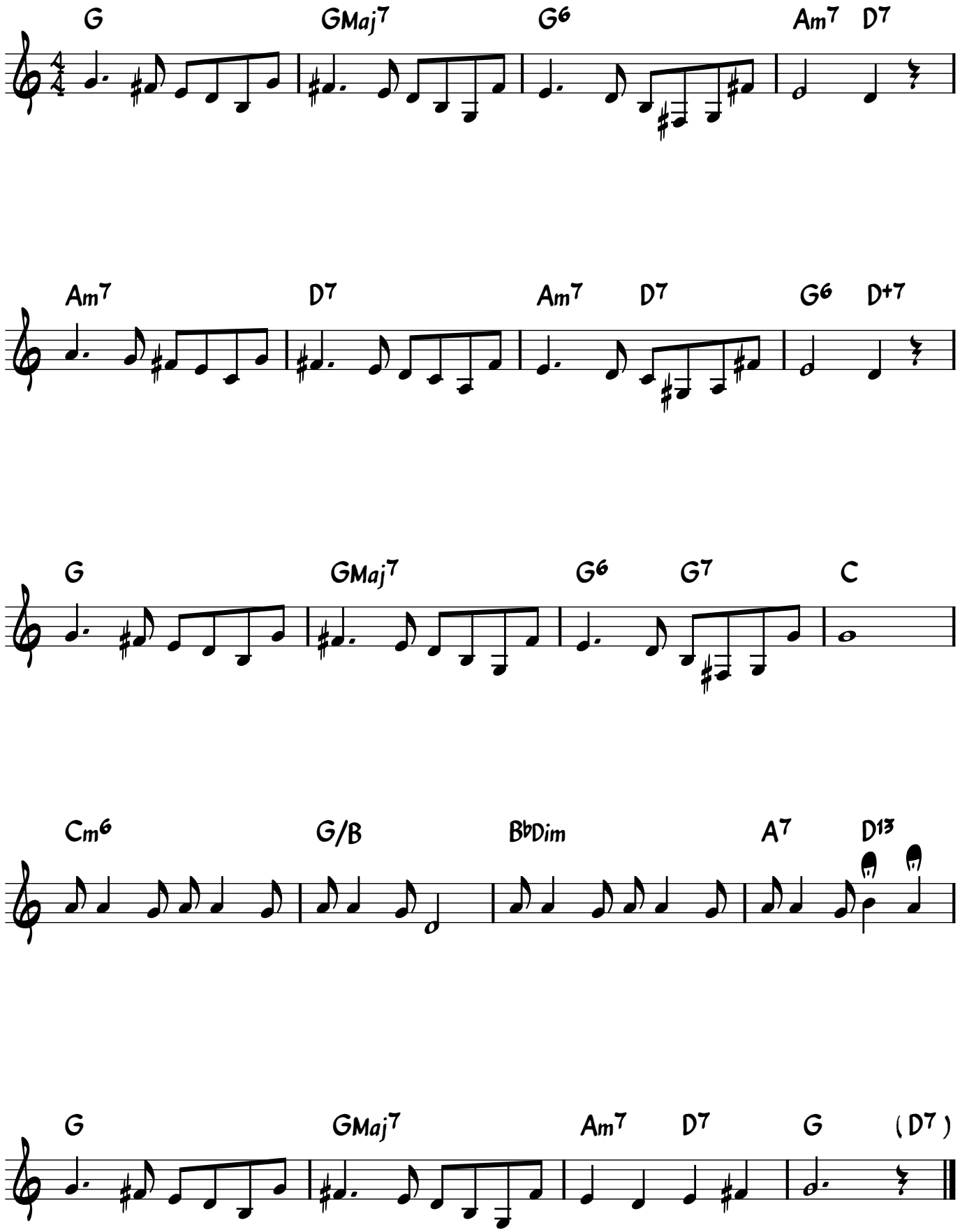La Vie en Rose