(Sweet Georgia Brown)
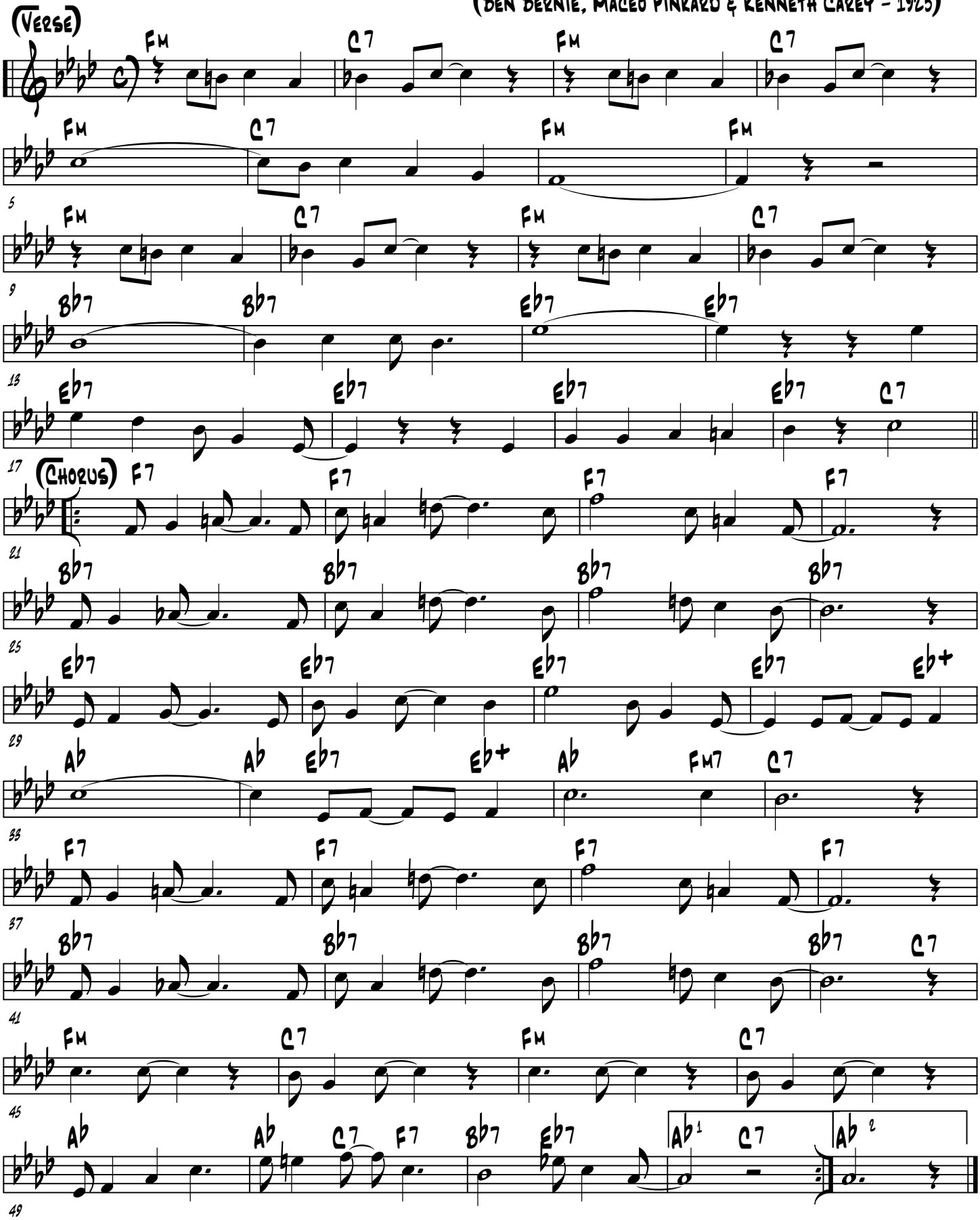
(Ben Bernie, Maceo Pinkard & Kenneth Carey - 1925)